



PORTFOLIO

ARDA REI GROUP

Prishtinë, September 2020

© ARDA REI Group

The background of the page is a detailed topographic map with contour lines, rendered in a light gray color. The map shows various elevations and geographical features, creating a textured, layered effect. The text is overlaid on this background.

ARDA REI Group

Architectural Practice and other services

The Company ARDA REI is a privately owned company founded in 1989 by Company President Mr. Afrim Ethem. ARDA REI consists of several specialized enterprises in the field of architecture, engineering, trade and services. The composing enterprises of the company are: ARDA, REI, DITA, RRONI and ARCX.

The architectural practice and the work experience in various fields makes our company specialized and with expertise in many fields of design and construction. The projects realized since the establishment of the company until today belong to numerous categories such as: Residential buildings, Educational buildings, Administrative buildings, Industrial buildings, Urban planning, Road infrastructure, Electrical engineering, Reconstruction of historical monuments, Crafts workshops, etc.



PROJECTS

HOSPITALITY
ARCHITECTURE

01 HOTEL ONE
HAMBURG

02 BO HOTEL
HAMBURG

COMMERCIALS
OFFICES

03 COMMERCIAL CENTRE
ARDA REI GROUP

04 RETAIL
ARDA REI GROUP

RESIDENTIAL
ARCHITECTURE

05 HOUSE IN PEJA

06 VILLA IN ULPIANA

07 HOUSE
PRISHTINA E RE

INTERIOR DESIGNS
REFURBISHMENT

08 APARTMENT
IN PRISHTINA

09 HOUSE IN
VUSHTRRI



CONSTRUCTION

INFRASTRUCTURE

10 ROUNDAABOUT
IN PRISHTINA

11 PIPE LINE
KFOR

REFURBISHMENT

12 POWER PLANT
KOSOVA B

RESIDENTIAL ARCHITECTURE

13 HOUSING IN
MITROVICA

14 HOUSING IN
OBILIQ

SPORTS

15 SPORTS CENTER
KFOR

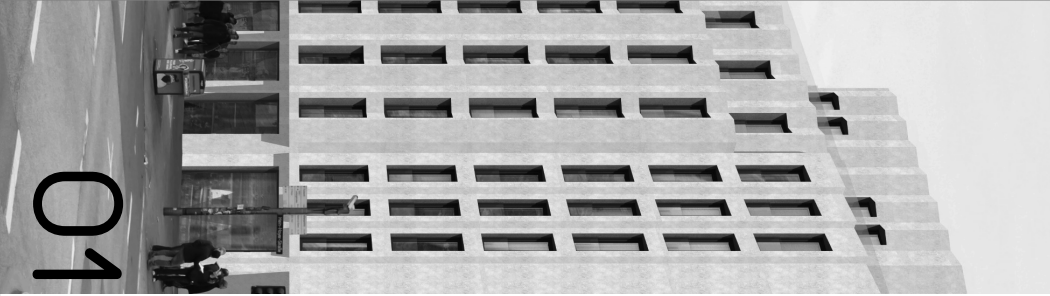

01

HOTEL ONE
HAMBURG



HOTEL ONE

Category: ARCHITECTURE
Program: HOSPITALITY

Date: 2019
Address: ST PAULI, HAMBURG
Status: IN PROCESS

ARDA REI GRUP IS engages in the HOTEL ONE project as a consulting company during the main project design process.
ARDA REI tasks include: Remodeling the facade and developing the detailed project of the facade execution and construction, coordinating the management of the design process of the Main project with other engineering phases.



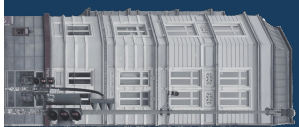

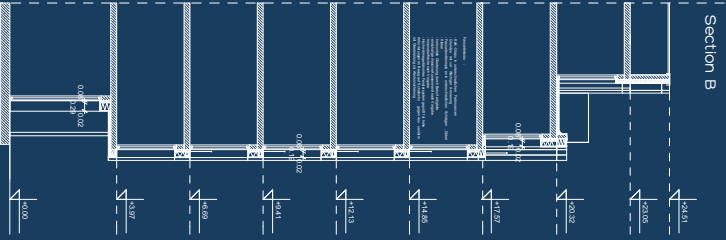



BO HOTEL
HAMBURG

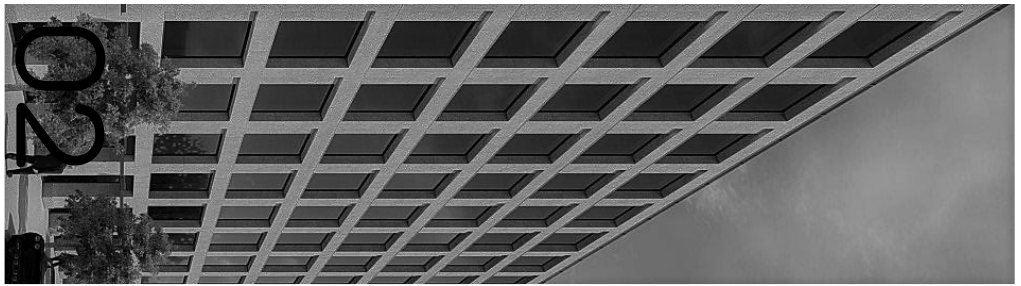

BO HOTEL

Category: ARCHITECTURE
Program: HOSPITALITY

Date: 2020
Address: AUSSCHLÄGER WEG,
HAMBURG

Status: IN PROCESS

The BO HOTEL project is still on the concept phase, moving towards the design phase.

ARDA REI is commissioned to design and manage the building process.



Vejllimi

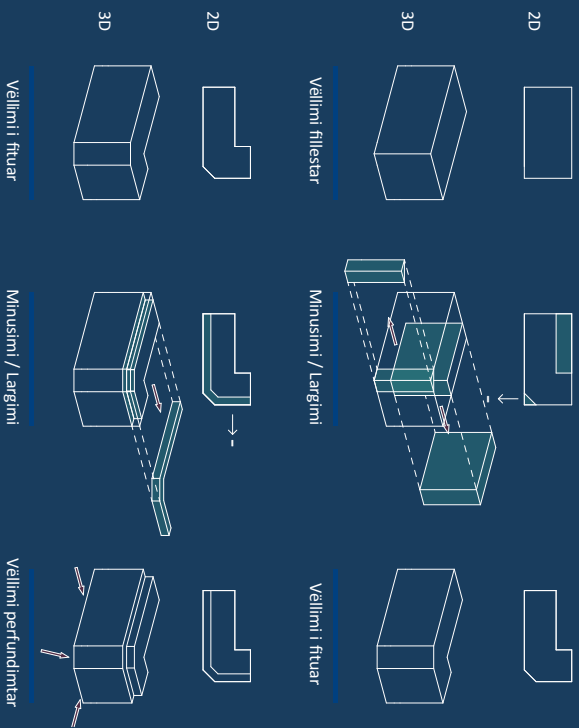

Vendosja e objektit

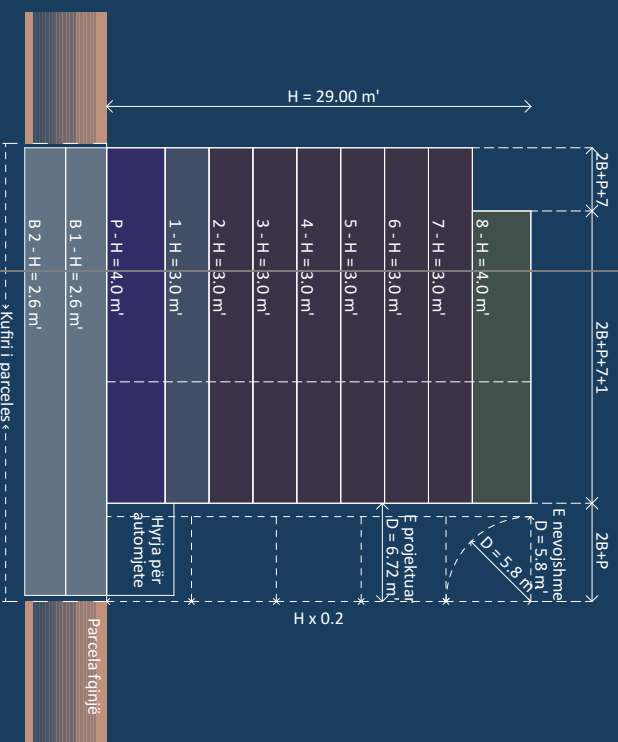

Përbajtjet

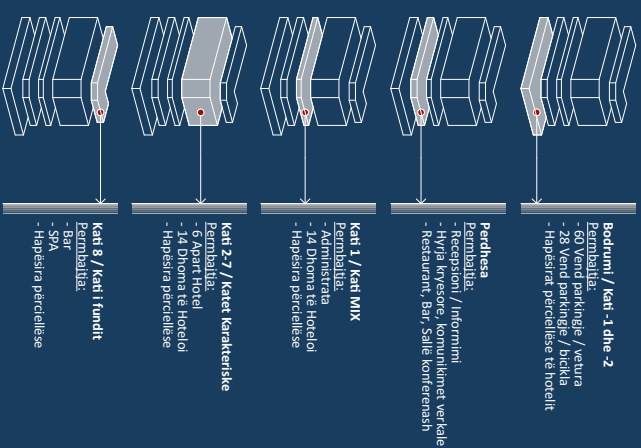

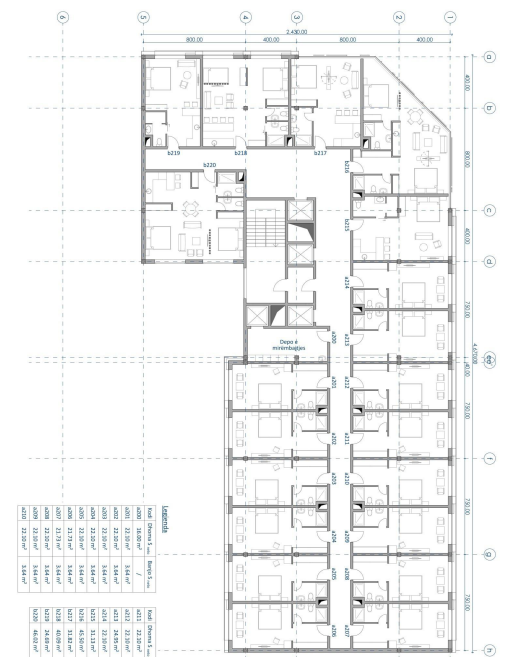
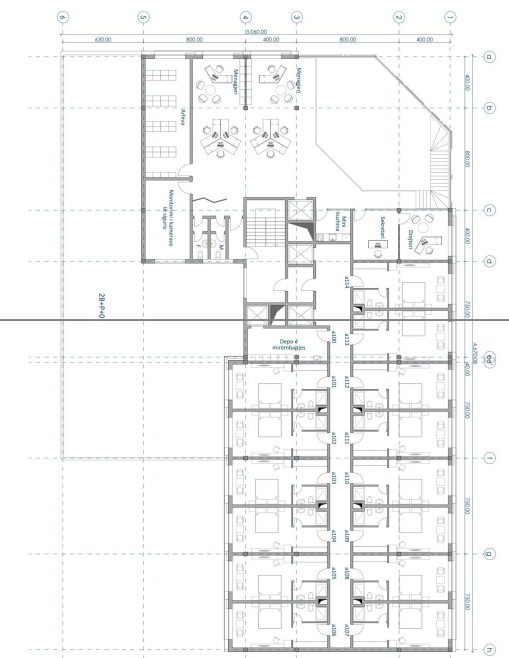
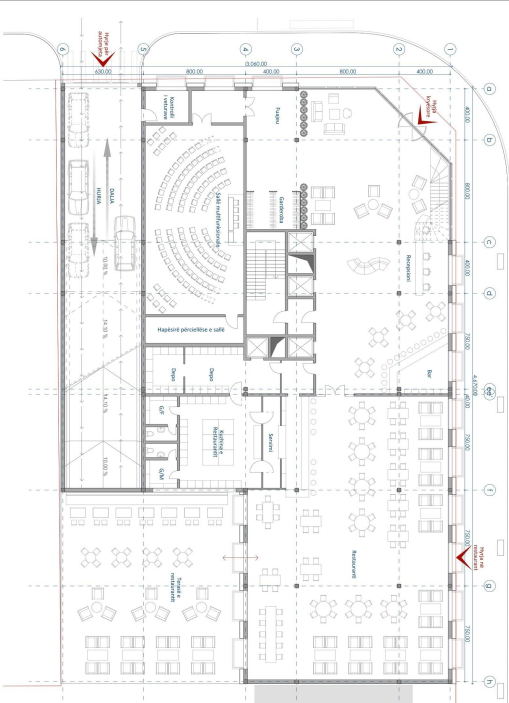

LEGEND

| Symbol | Description |
|----------|-------------|
| [Symbol] | 1.000 |
| [Symbol] | 2.000 |
| [Symbol] | 3.000 |
| [Symbol] | 4.000 |
| [Symbol] | 5.000 |
| [Symbol] | 6.000 |
| [Symbol] | 7.000 |
| [Symbol] | 8.000 |
| [Symbol] | 9.000 |
| [Symbol] | 10.000 |
| [Symbol] | 11.000 |
| [Symbol] | 12.000 |
| [Symbol] | 13.000 |
| [Symbol] | 14.000 |
| [Symbol] | 15.000 |
| [Symbol] | 16.000 |
| [Symbol] | 17.000 |
| [Symbol] | 18.000 |
| [Symbol] | 19.000 |
| [Symbol] | 20.000 |
| [Symbol] | 21.000 |
| [Symbol] | 22.000 |
| [Symbol] | 23.000 |
| [Symbol] | 24.000 |
| [Symbol] | 25.000 |
| [Symbol] | 26.000 |
| [Symbol] | 27.000 |
| [Symbol] | 28.000 |
| [Symbol] | 29.000 |
| [Symbol] | 30.000 |

LEGEND

| Symbol | Description |
|----------|-------------|
| [Symbol] | 1.000 |
| [Symbol] | 2.000 |
| [Symbol] | 3.000 |
| [Symbol] | 4.000 |
| [Symbol] | 5.000 |
| [Symbol] | 6.000 |
| [Symbol] | 7.000 |
| [Symbol] | 8.000 |
| [Symbol] | 9.000 |
| [Symbol] | 10.000 |
| [Symbol] | 11.000 |
| [Symbol] | 12.000 |
| [Symbol] | 13.000 |
| [Symbol] | 14.000 |
| [Symbol] | 15.000 |
| [Symbol] | 16.000 |
| [Symbol] | 17.000 |
| [Symbol] | 18.000 |
| [Symbol] | 19.000 |
| [Symbol] | 20.000 |
| [Symbol] | 21.000 |
| [Symbol] | 22.000 |
| [Symbol] | 23.000 |
| [Symbol] | 24.000 |
| [Symbol] | 25.000 |
| [Symbol] | 26.000 |
| [Symbol] | 27.000 |
| [Symbol] | 28.000 |
| [Symbol] | 29.000 |
| [Symbol] | 30.000 |

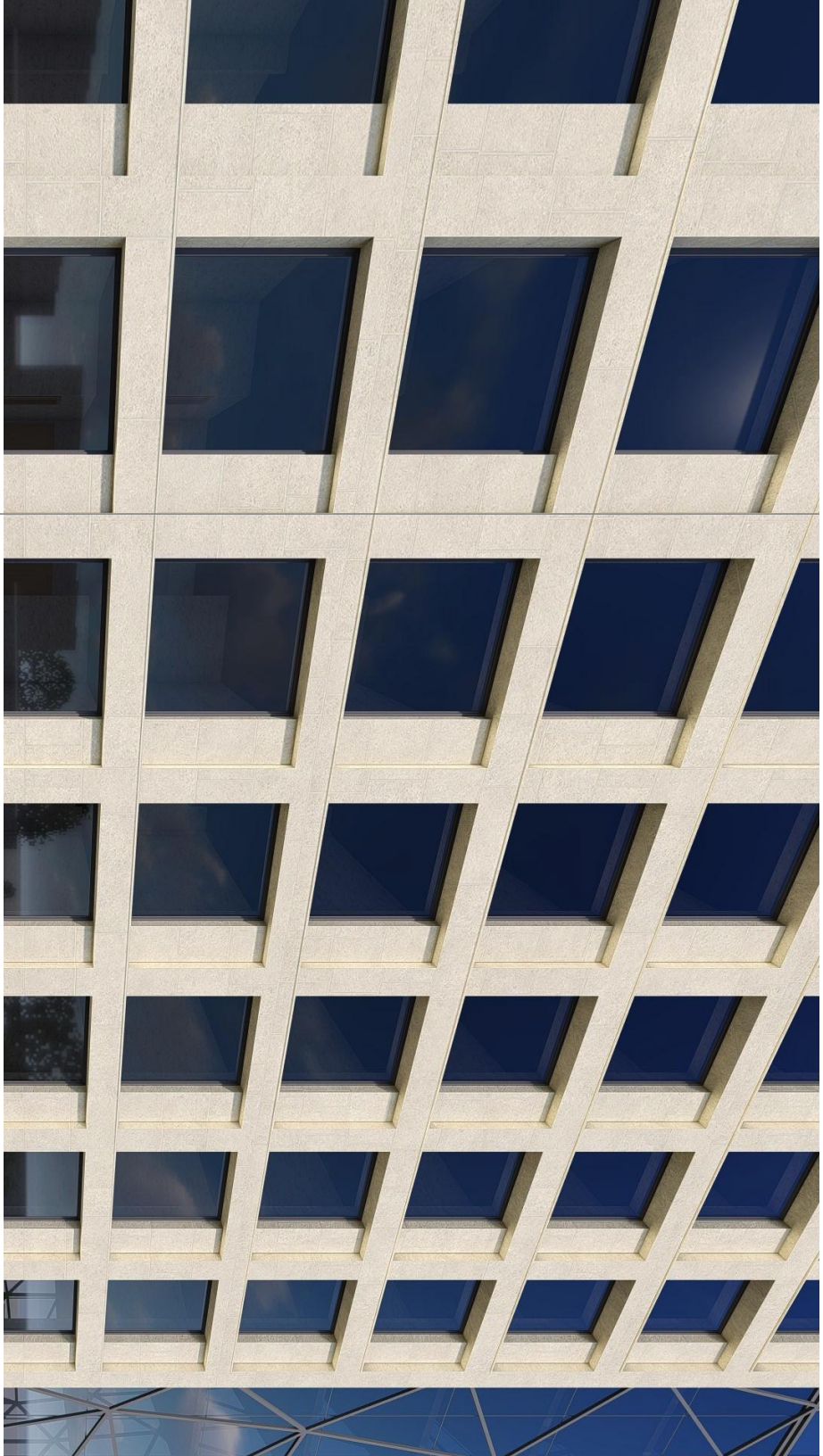



03
COMMERCIAL CENTRE
ARDA REI GROUP

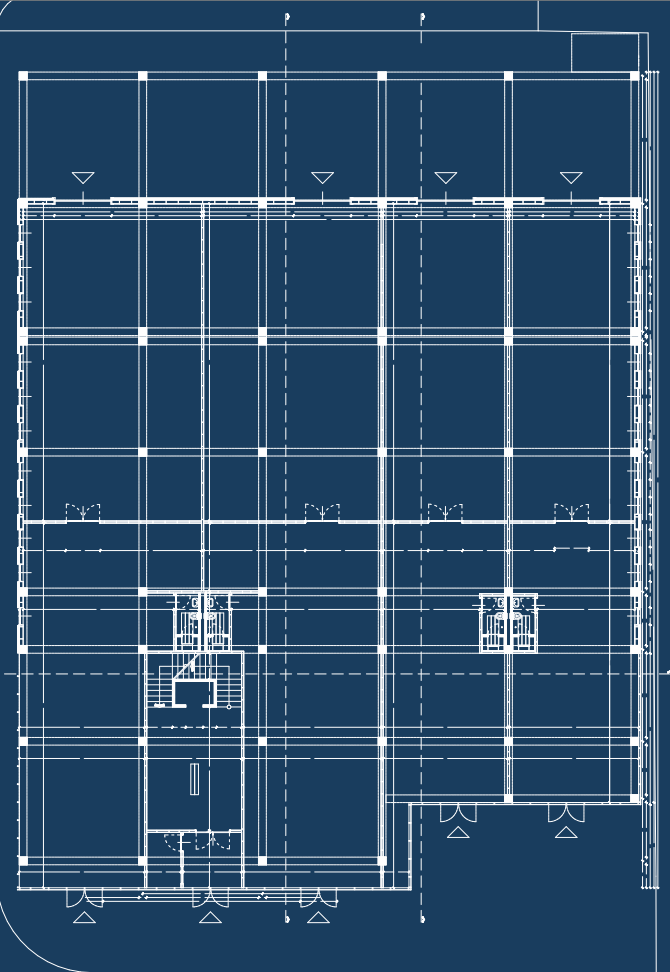
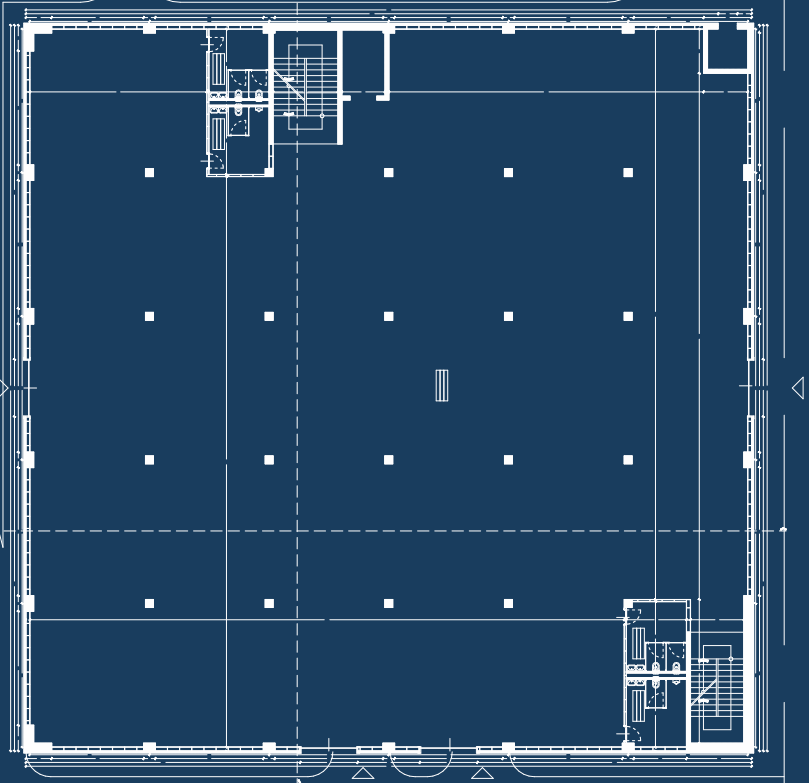

COMERCIAL CENTRE
ARDA REI GROUP

Category: ARCHITECTURE
Program: COMMERCIAL OFFICES

Date: 2017
Address: INDUSTRIAL ZONE, PRISHTINE
Status: IN PROCESS

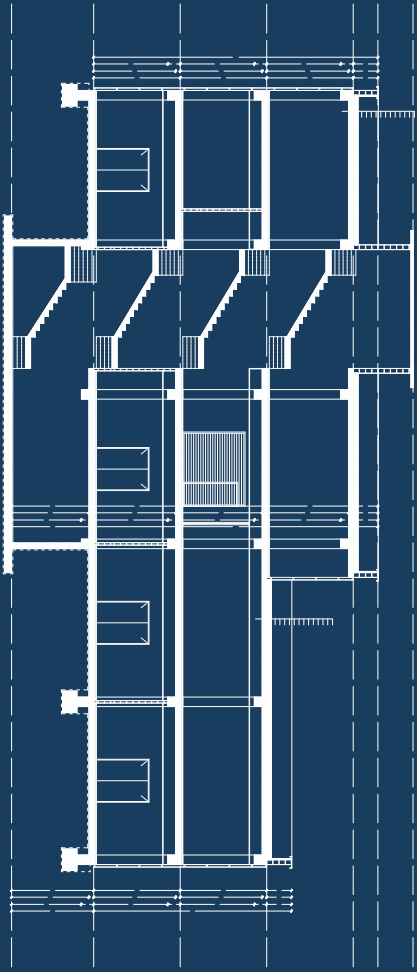

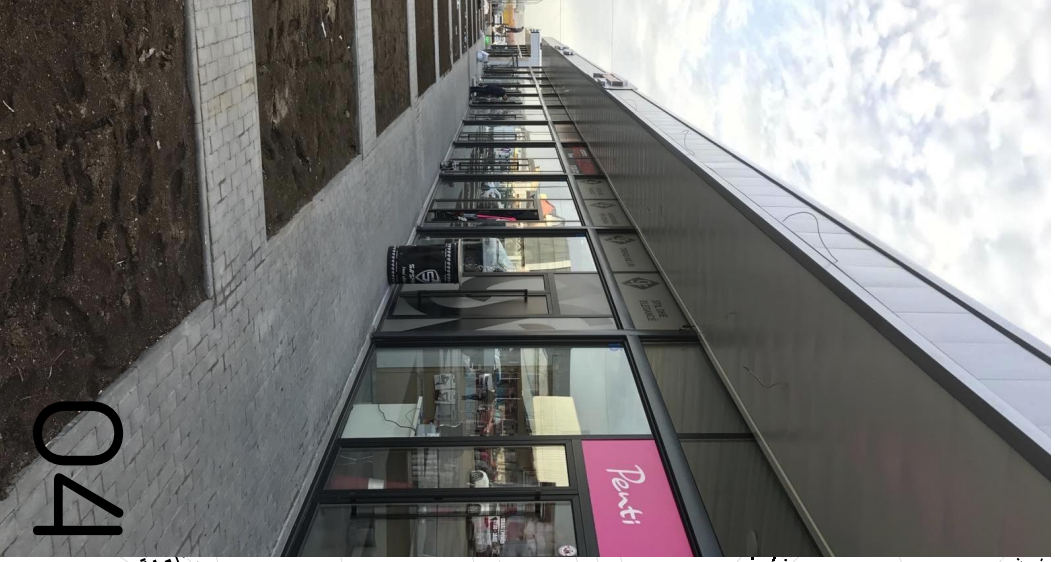

04



RETAIL
ARDA REI GROUP

RETAIL ARDA REI GROUP

Category: ARCHITECTURE
Program: RETAIL

Date: 2017
Address: INDUSTRIAL ZONE, PRISHTINE
Status: FINISHED



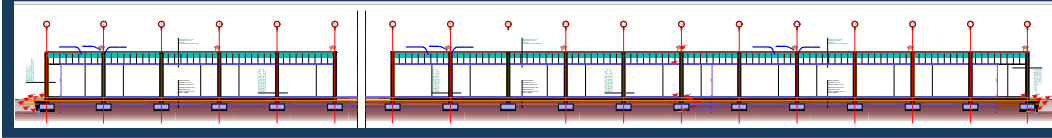
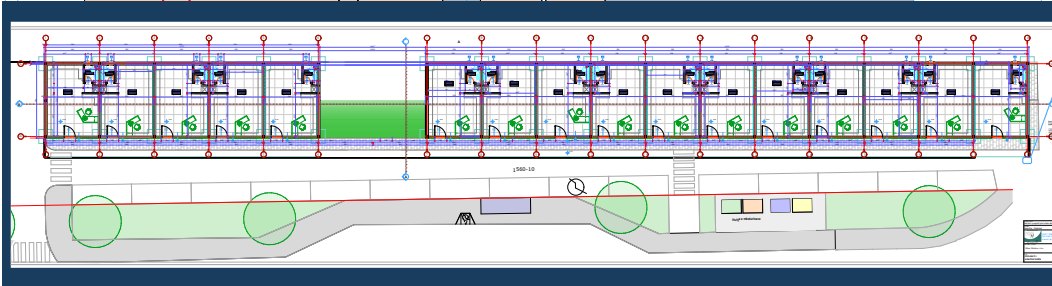

+383 (0)45 222 220
+383 (0)45 531 000

✉ info@ardareigroup.com
📧 ardareigroup.com

📍 4/8 "Qamili Hoxha" Street
101000 Prishtinë, KOSOVO



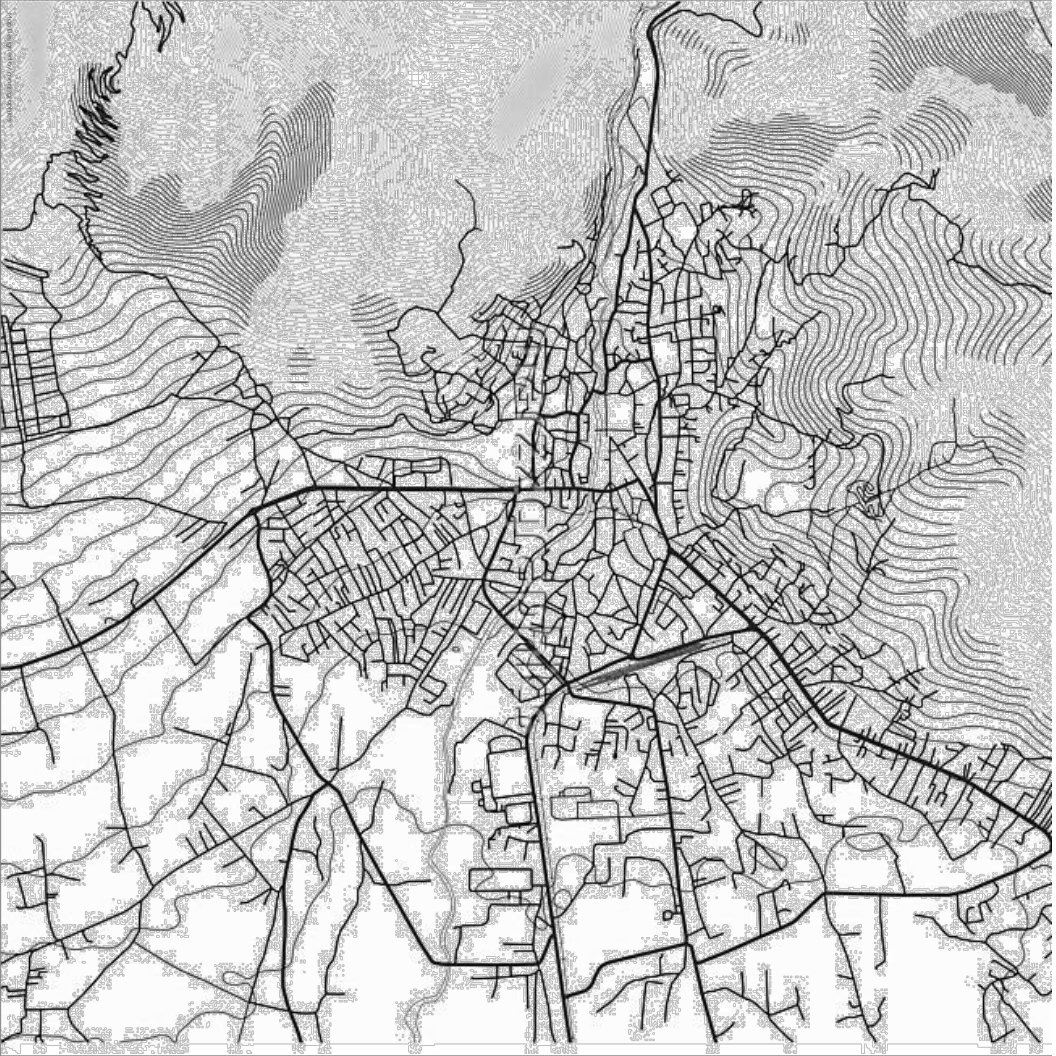

VILLA IN
PEJA
05



VILLA IN PEJA

Category: ARCHITECTURE
Program: RESIDENTIAL
VERNACULAR

Date: 2005
Address: ISA BOLETINI, PEJË
Status: FINISHED

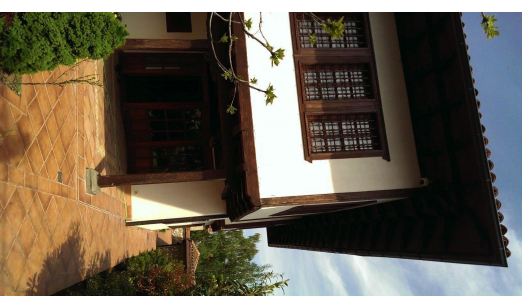
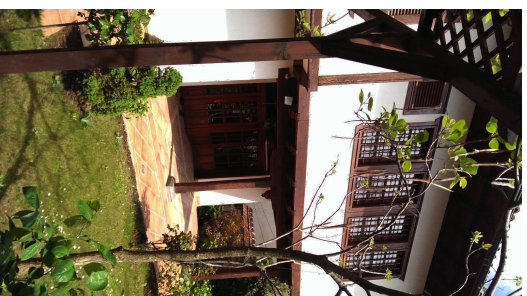



VILLA IN ULPIANA



06



VILLA IN ULPIANA

Category: ARCHITECTURE
Program: RESIDENTIAL

Date: 2016
Adresa: ULPIANË, PRISHTINË
Status: IN PROCESS



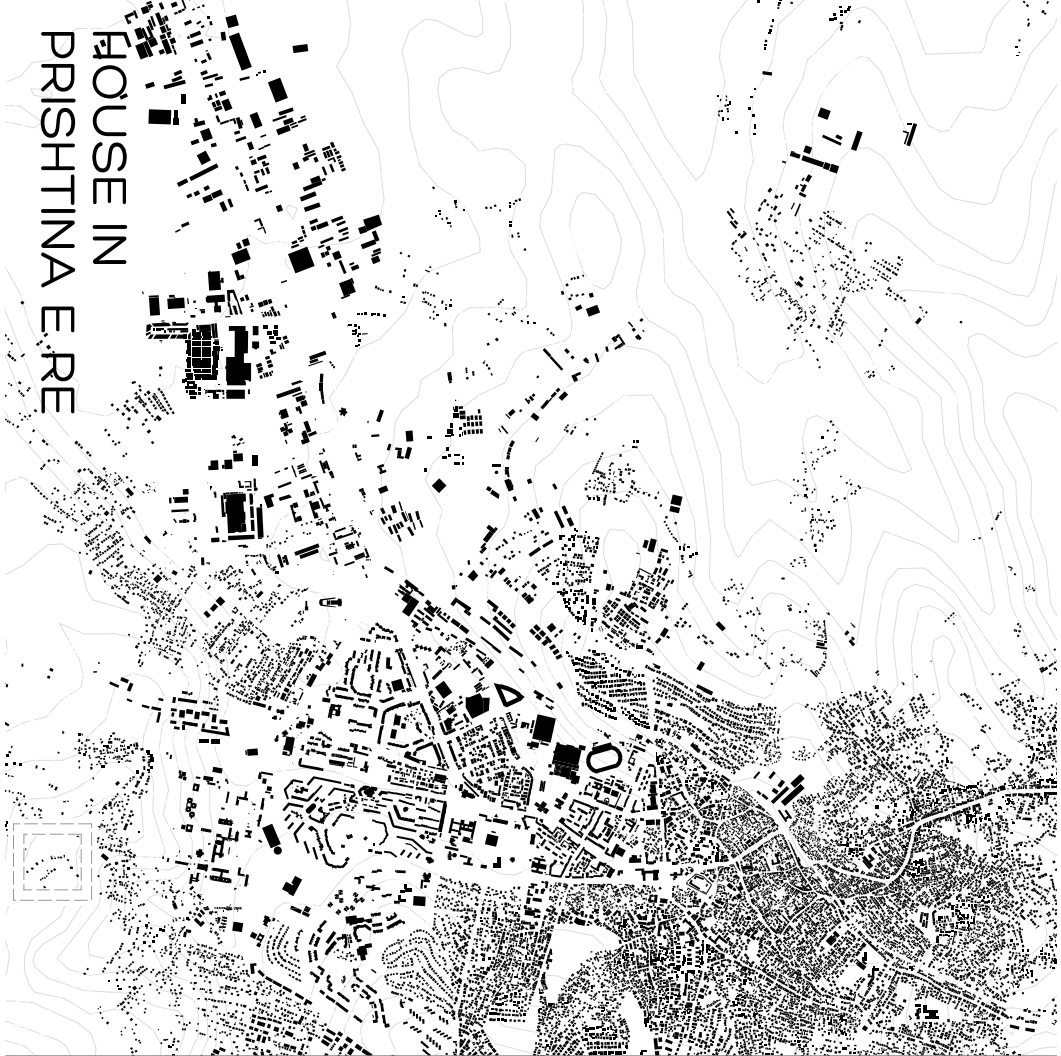

HOUSE IN
PRISHTINA E.R.E



07



HOUSE OF
MIRUSHË FLORENT

Category: ARCHITECTURE
Program: RESIDENTIAL

Date: 2019
Address: PRISHTINA E RE
Status: IN PROCESS

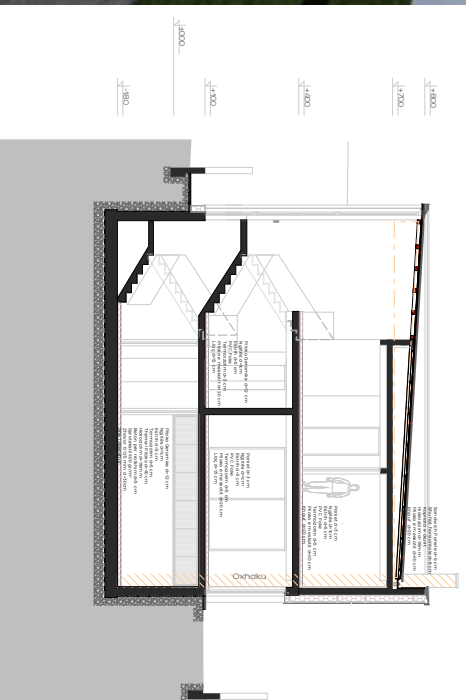



08

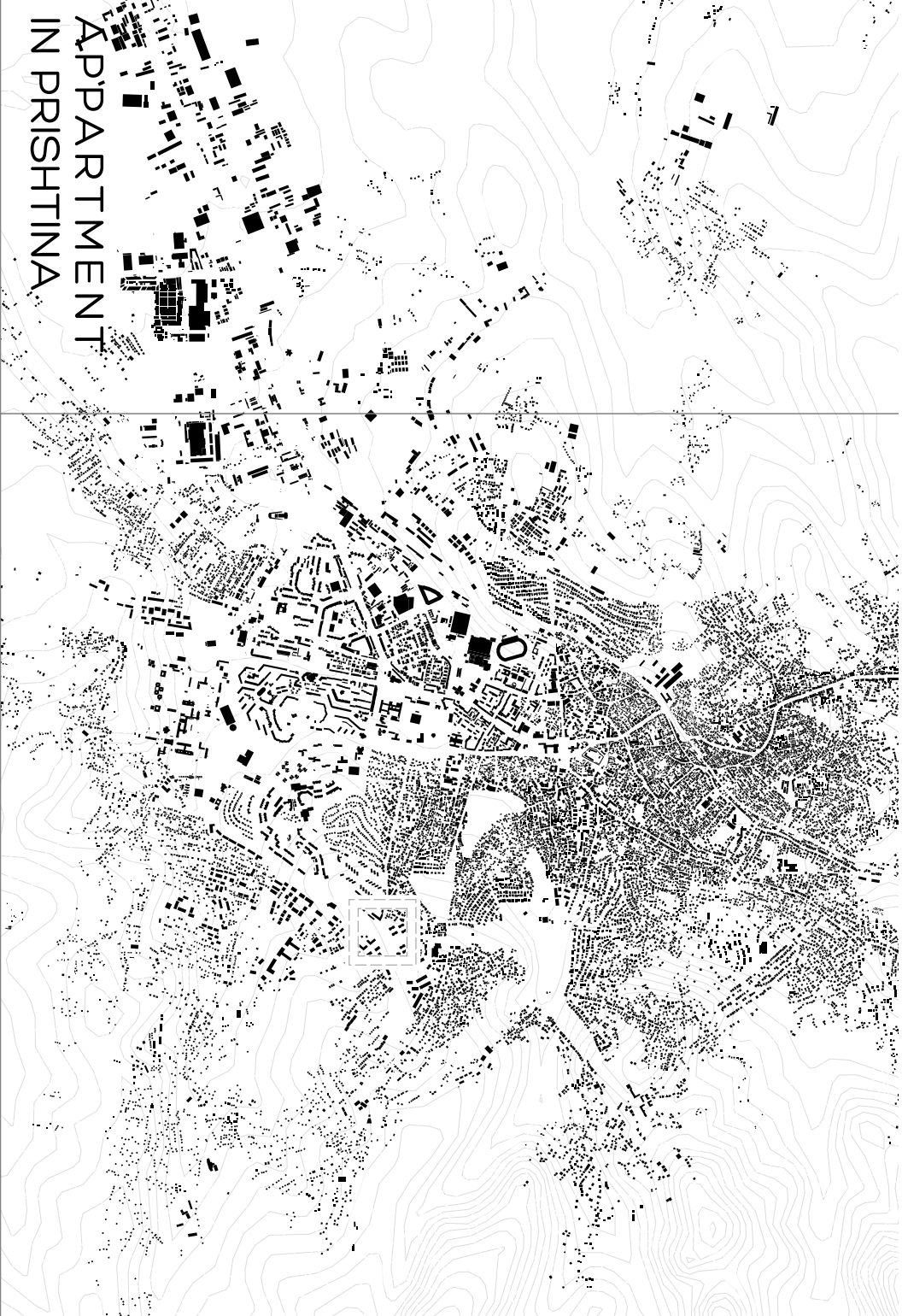

APARTMENT
IN PRISHTINA

APARTMENT IN PRISHTINA

Category: ARCHITECTURE/
INTERIOR DESIGN
Program: RESIDENTIAL

Date: 2019
Address: MATI 1, PRISHTINE
Status: FINISHED

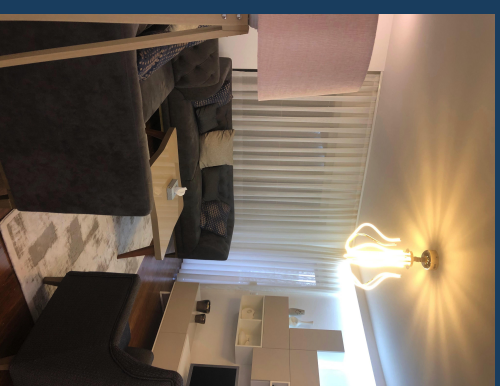
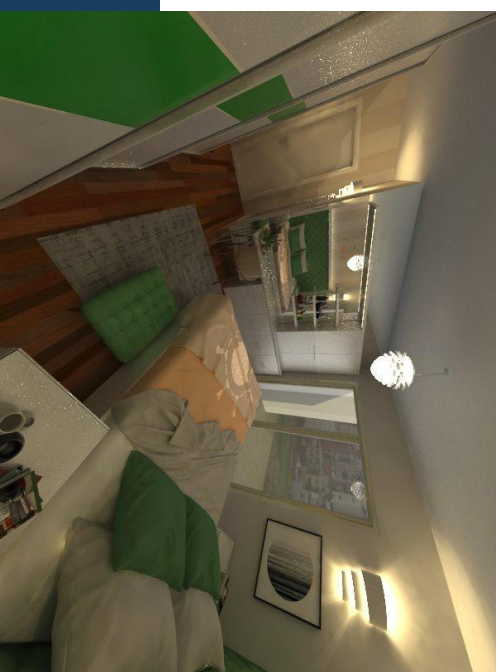

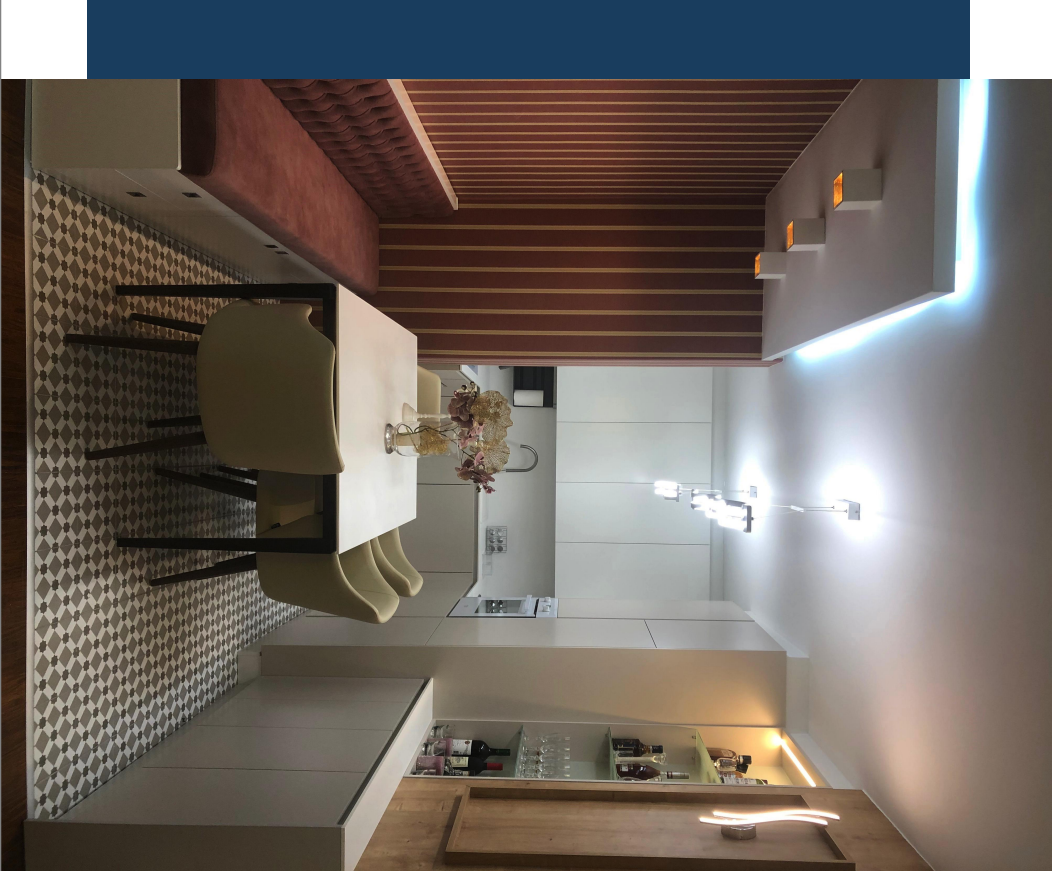



09



RENOVATION OF THE
HOUSE IN VUSHTRRI

HOUSE IN VUSHTRRI

Category: ARCHITECTURE/
REFURBISHMENT
Program: RESIDENTIAL

Date: 2018
Address: DËSHMORËT E
KOMBIT, VUSHTRRI
Status: FINISHED

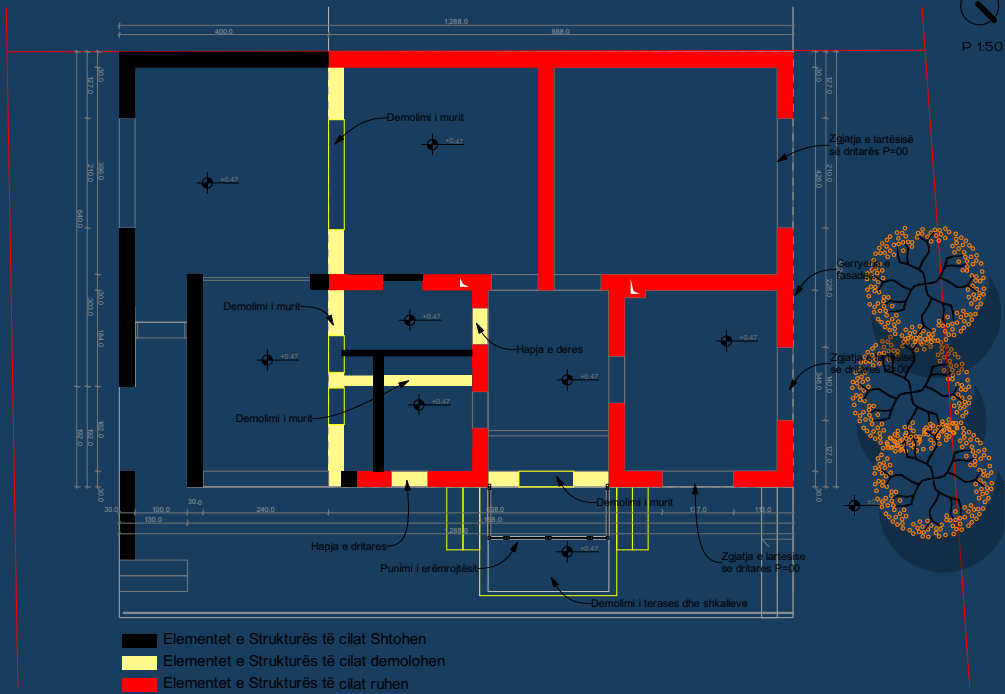

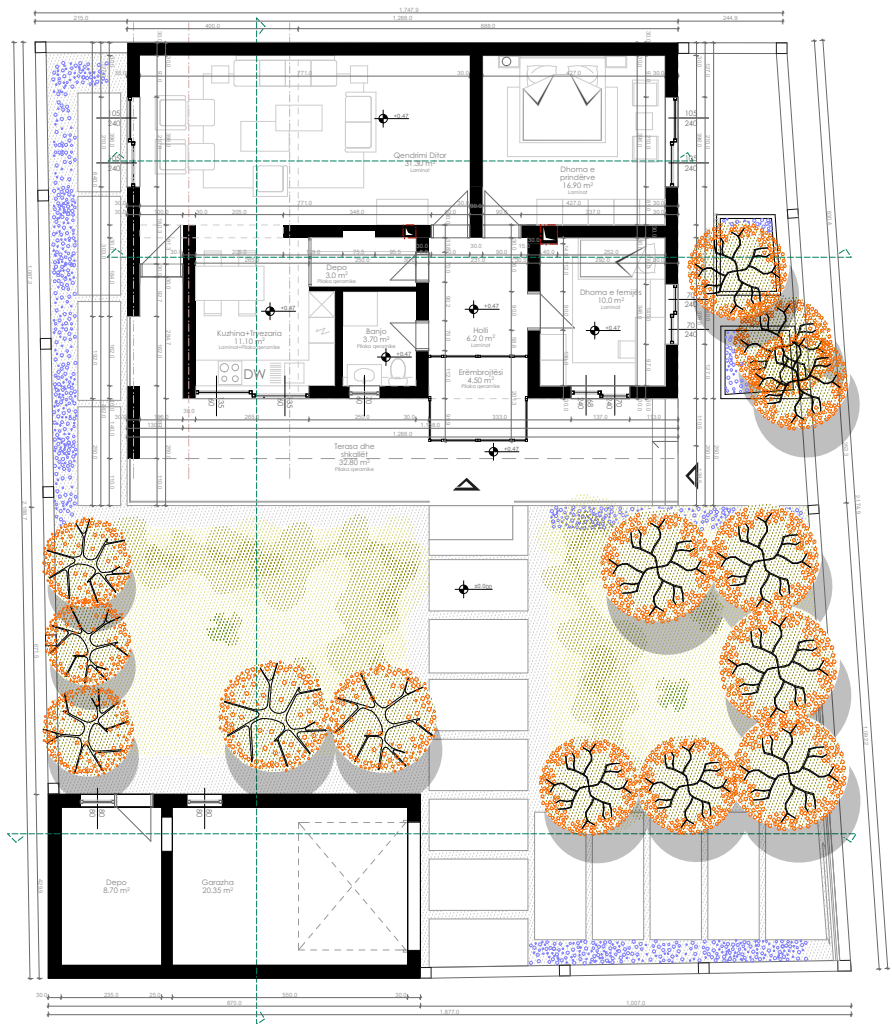
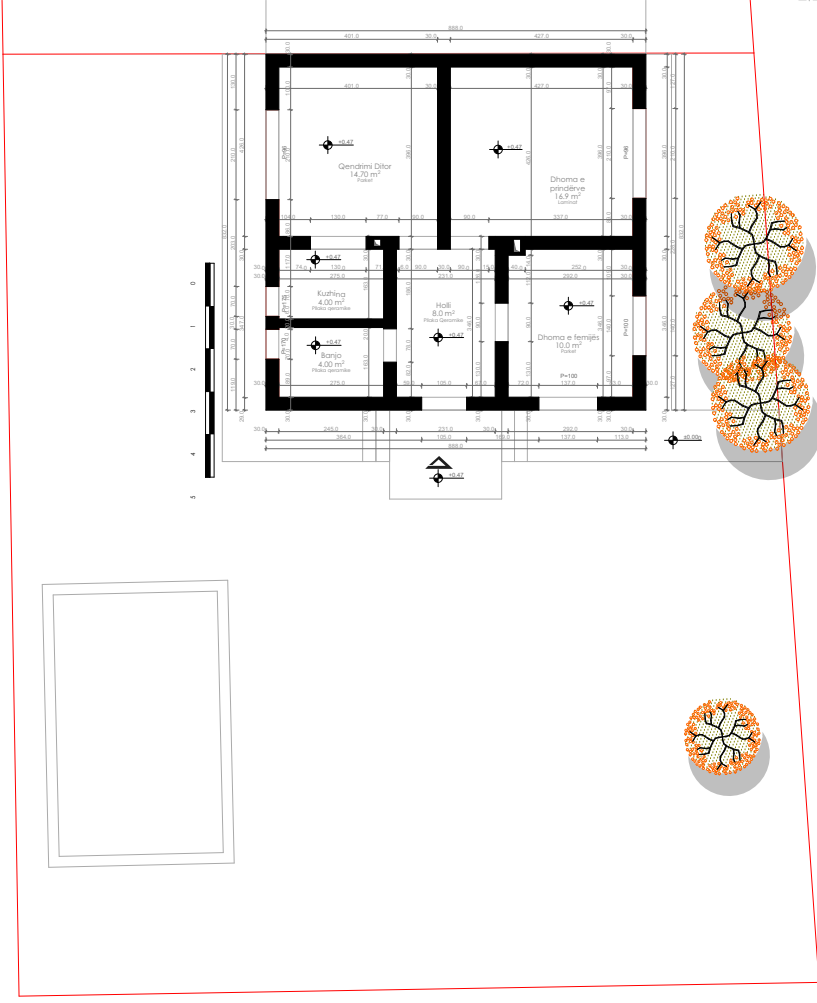



10

ROUNDABOUT
IN PRISHTINA



ROUNDABOUT IN PRISHTINA

Category: INFRASTRUCTURE
CONSTRUCTION

Date: 2010

Address: MOTHER THERESA, PRISHTINE

Status: FINISHED



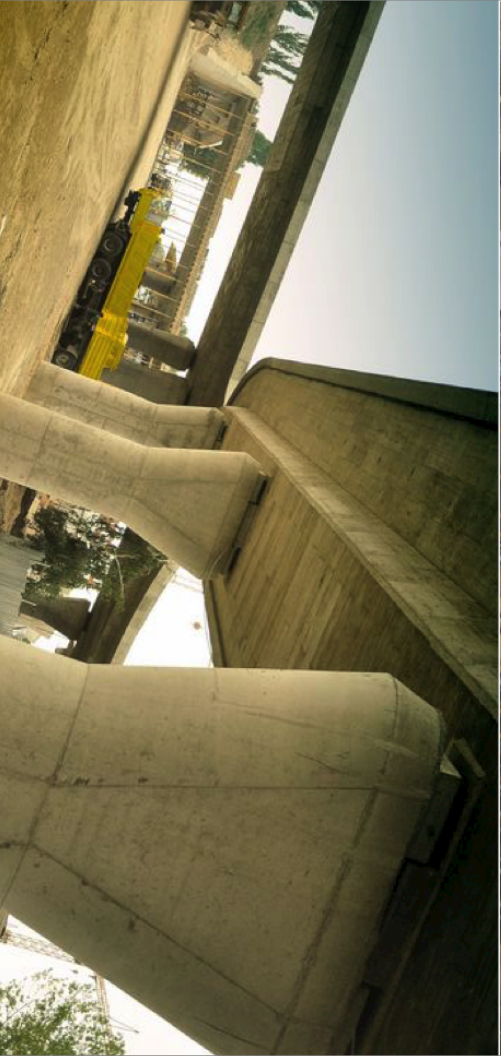

© Trim Kabashi Photography



PIPELINE FOR FRENCH KFOR

Category: INFRASTRUCTURE
CONSTRUCTION

Address: PRISHTINE
Status: FINISHED

11



RECONSTRUCTION OF
POWER PLANT KOSOVA B

Category: REFURBISHMENT
Program: POWER PLANT

Address: OBLIQ
Status: FINISHED

12



HOUSING IN MITROVICA

Category: INFRASTRUCTURE
Program: RESIDENTIAL

Address: MITROVICA
Status: FINISHED

13



HOUSING IN OBILIQ

Category: INFRASTRUCTURE
Program: RESIDENTIAL

Address: OBILIQ
Status: FINISHED

14

SPORTS CENTER FOR KFOR-
FILM CITY, PRISHTIA

Category: ARCHITECTURE/
CONSTRUCTION
Program: SPORS

Address: PRISHTINE
Status: FINISHED



15